

This drawing is the copyright of the Paul Robinson Partnership and can only be reproduced with their written permission.
 No drawing is to be scaled.
 All dimensions on this one to be not tied to the Paul Robinson Partnership.
 This drawing has been prepared for Planning and Building Regulation purposes only and does not constitute a form part of any contract unless specifically stated therein in writing by the Paul Robinson Partnership.
 If this drawing has been 'quashed' please the client named in the title block.

Revisions

No.	Date	Description	By	Chk.
A	20-12-2008	Final Preparation - One change	GR	GR
B	01-01-2009	Final Preparation - Show up to building height	GR	GR

PAUL ROBINSON PARTNERSHIP
 ARCHITECT AND CHARTERED SURVEYORS

The Old Mill, Church Lane, Deep Turf, North M30, Wetherby, West Yorkshire LS23 7BQ
 Tel: 01937 546219 Fax: 01937 546227
 Email: paul@paulrobinsonpartnership.co.uk
 www.paulrobinsonpartnership.co.uk

CLIENT: VOLVO TRUCK & BUS LTD
 WEDGECOCK LANE
 HARRWICK
 LK4

LOCATION:
 VOLVO TRUCK & BUS CENTRE NORTH
 PLOT A
 PORTRACK ROUNDABOUT
 TEESIDE

DRAWING TITLE:
 PROPOSALS FOR
 NEW SCALESHIP
 PLAN LAYOUT & SECTION

SCALE: 1:100 DRAWING NO: 588-17 B
 DATE: DECEMBER 2008 DRAWN BY: APPROVED: G

06/3324/FUL; Site A Land East of Portrack Roundabout - Revised Plans/Sections

This drawing is the copyright of The Paul Robinson Partnership and can only be reproduced with their written permission.
 This drawing is not to be scaled.
 Any discrepancies on site are to be notified to The Paul Robinson Partnership.
 This drawing has been prepared for Planning and Building Regulation purposes only and does not constitute a form part of any contract unless specifically amended thereto in writing by The Paul Robinson Partnership.
 On this drawing the term 'client' means the client named in the title block.

Preliminary For Construction

Revisions

Rev	Date	Description	By
A	2-10-2006	Roof Pitches amended - Grid changed	G.D.
B	1-12-2006	Main building adapted, extra window added, lean to roof updated	CR

Material Colours:
 Roof & Wall Cladding - Goose Wing Grey
 Trims, Eaves & Guttering - Merlin Grey
 Workshop Doors - Silver / Aluminium with Translucent Panels



PAUL ROBINSON PARTNERSHIP

ARCHITECT AND CHARTERED SURVEYORS
 The Old Vicarage, Church Plain, Great Yarmouth, Norfolk NR30 7YE
 Tel: (01493) 842219 Fax: (01493) 330917
 e-mail: design@prb-cy-architects.co.uk
<http://www.paulrobinsonpartnership.co.uk>

CLIENT:
 VTBL
 Wedgcock Lane
 Warwick

LOCATION:
 Volvo Truck & Bus Centre North
 Portrack Roundabout
 Billingham Teeside

DRAWING TITLE:
 Proposed Elevations

SCALE: 1:100	DRAWING NO: 5899 / 19 B	Rev:
DATE: DEC 2006	DRAWN BY: CR	APPROVED: G

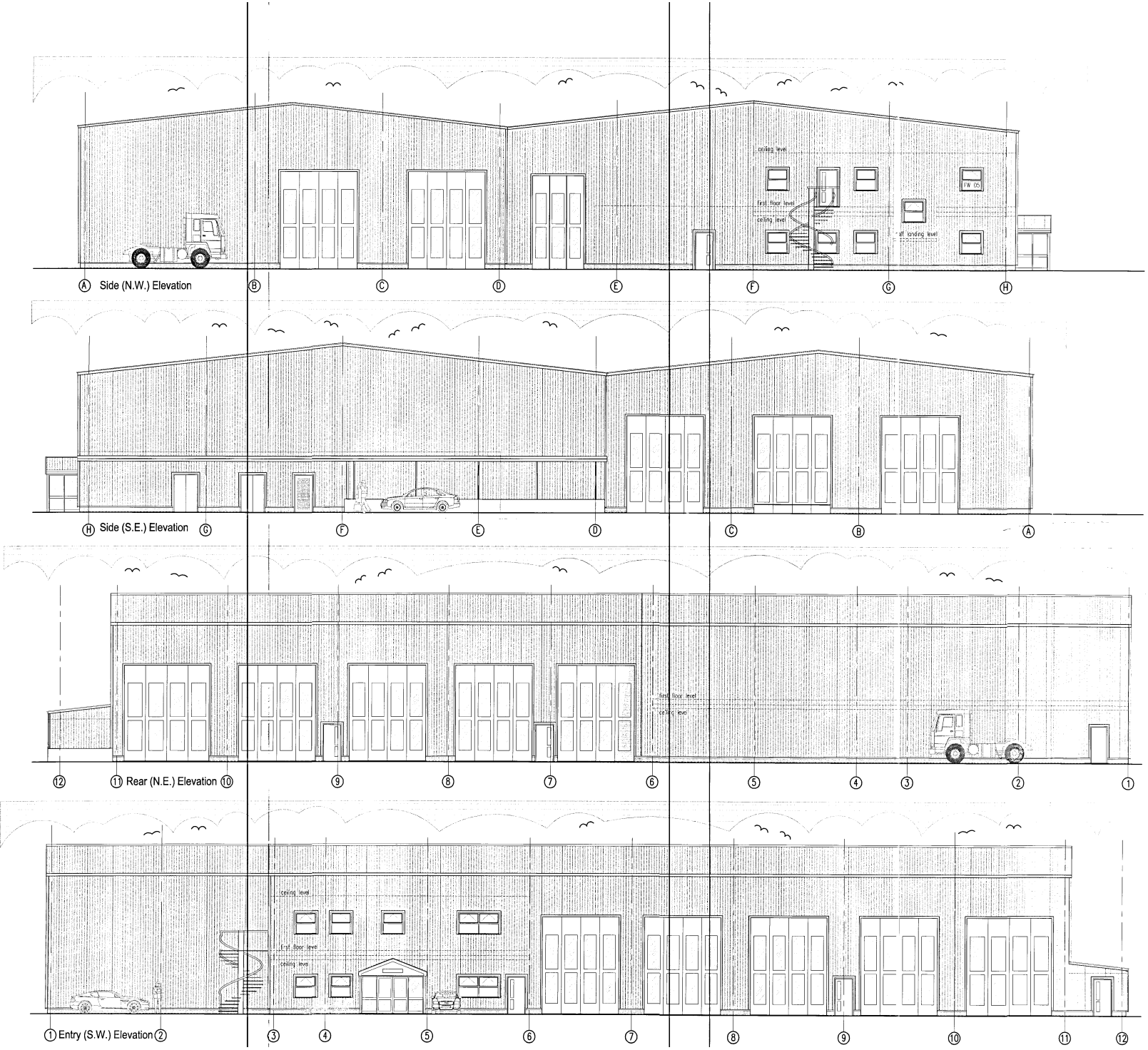

06/3324/FUL; Site A Land East of Portrack Roundabout - Revised Elevations